

STAIR PARTS 101

Bracket: Brackets are used on the side of an open stair to cover the exposed riser.

Scrolled 7029

Plain 7028



plain white 7028

There can be left hand brackets and right hand brackets.

Cove (Scotia) is used under treads and along skirt boards (also know as stringer) 5/8" x 3/4"

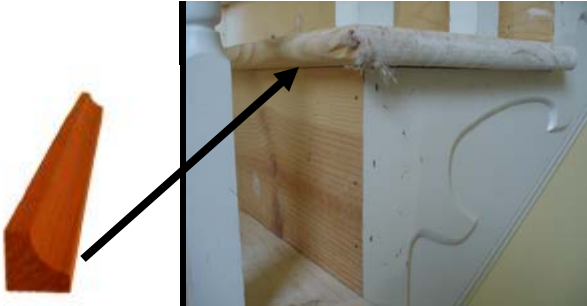

Cove is not necessary with EZTREAD. The EZTREAD will lip over the riser therefore the cove is not needed.

EZCOVE was design to cover the open end of a mitered tread or under the nose of the tread if desired.

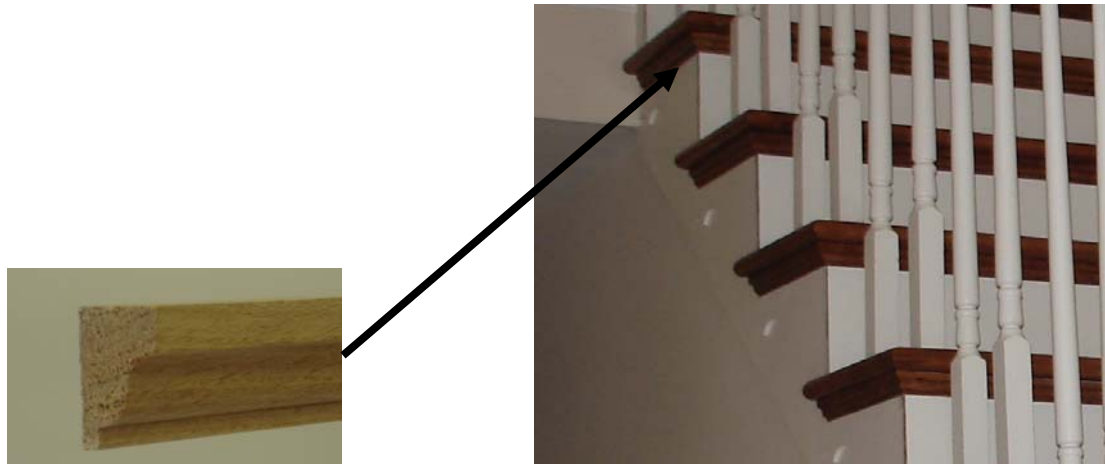

STAIR PARTS 101

Double Mitered Return is a tread that is open on both sides.



Left side mitered return is open on the left when standing at the bottom of the stair looking up.



Right side mitered return is open on the right when standing at the bottom of the stair looking up.



STAIR PARTS 101

Double Starting step is a decorative 1st step often used to accommodate a particular newel post or railing.



8015



Left side starting step

Right side starting step

Standing at the bottom looking up

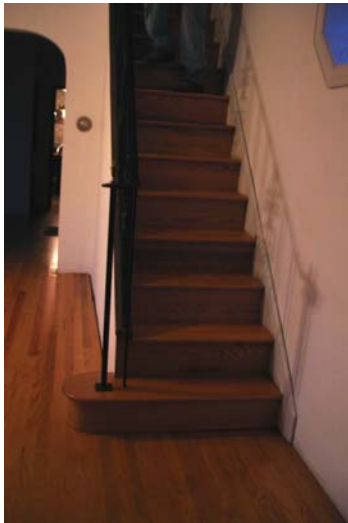

8010 left



8010 right

STAIR PARTS 101

Landing Tread: Use Landing tread at the top of the stair or at the landing to meet the floor.
Landing tread is also referred to as stair nose.



Landing Tread can also be used at the bottom of the Balusters. Landing Tread comes in of $3\frac{1}{4}$ " or $5\frac{1}{4}$ " wide (depth).

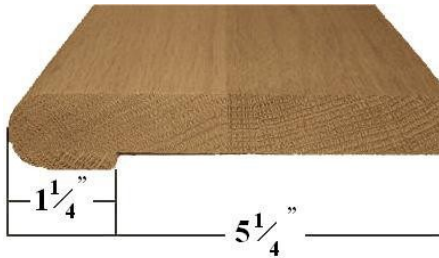

Shoe (quarter round) is a stair part that can be used along skirt board or it can be used to trim along the

